Plan on point 0,000

S = 22.96 sq m
Sflat = 44.86 sq m
Svis = 50.98 sq m
P = 29.4 r m
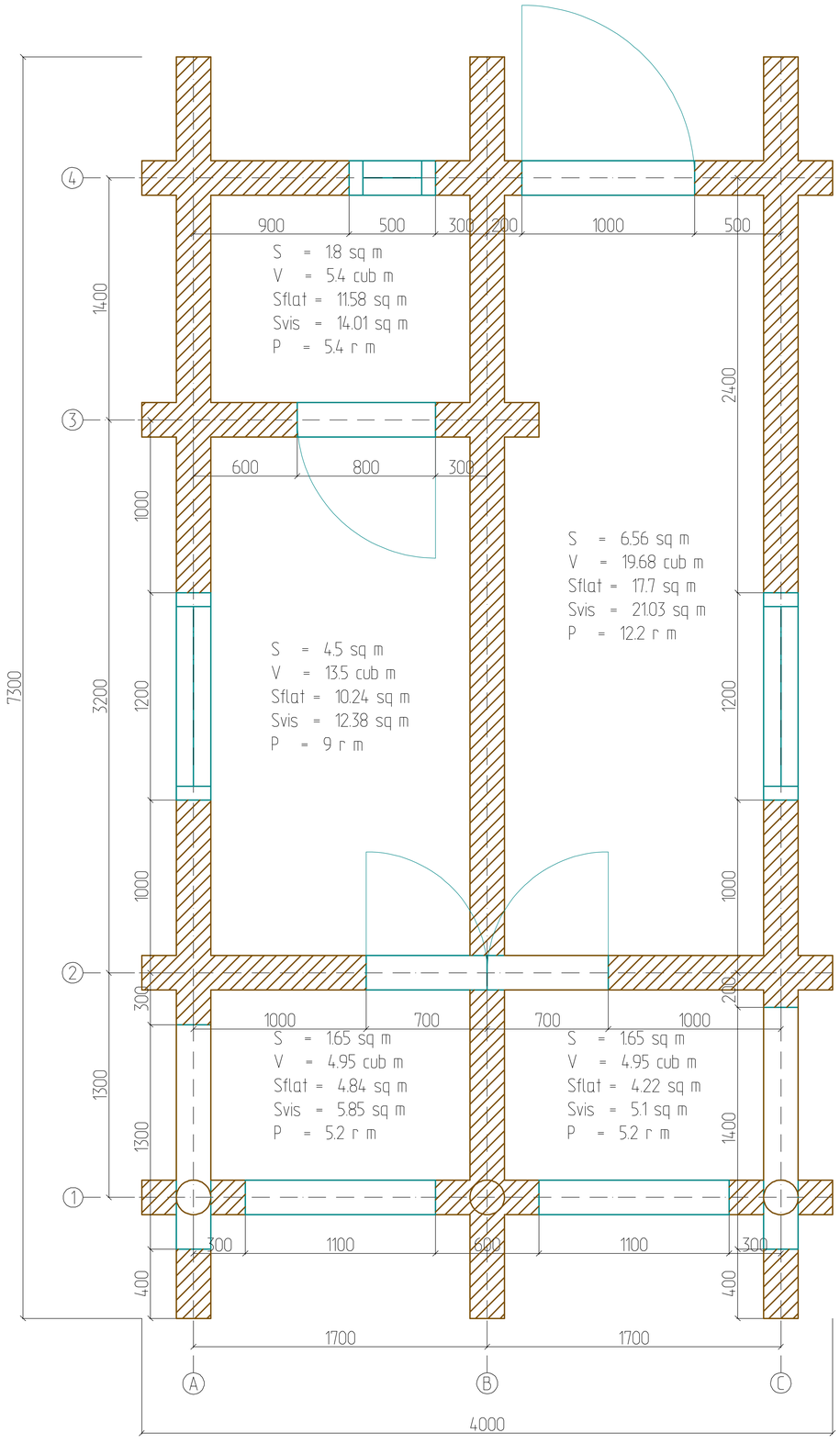
Total per rooms:
S = 16.16 sq m
V = 48.48 cub m
Sflat = 48.59 sq m
Svis = 58.37 sq m
P = 37 r m